

22nd Annual Lakeshore Beef Classic

May 29 & 30, 2021

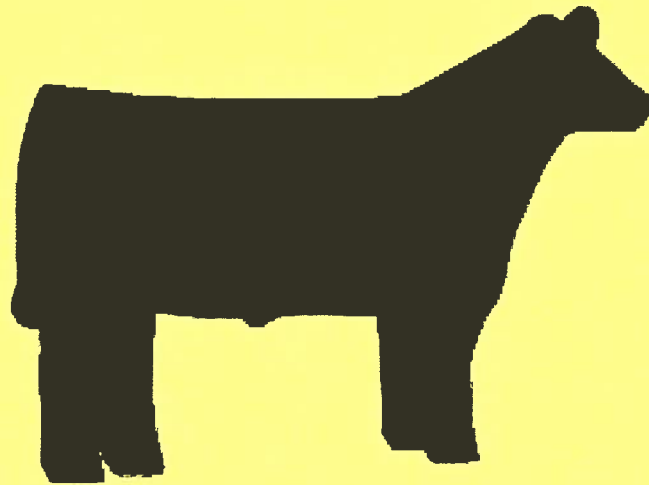

****2 shows in one weekend**

**** MI Shows Sanctioned**

May 29, 2021 (Saturday) Show Starts at 12:00pm

May 30, 2021 (Sunday) Show Starts at 10:00am

Mason County Fairgrounds

U.S. 10, Ludington, MI

Camping Available

Show Chairpersons:

Jolene Babbin

231-233-4176

jbabbin@walkerville.k12.mi.us

John Cregg

2021 Rules & Requirements

1. Eligibility: Open to youth up to the age of 21 as of January 1, 2021.

2. Entries: Entry fees are non-refundable and must be postmarked on or before **May 17, 2021**. There will be a \$30.00 entry fee for each calf/each day entered by entry deadline. If showing both days the fee will only be \$25.00 a day per calf. Late entries will be \$50.00 per head/per day. There will be no limit on the number of entries.

Please send entries and entry fees to: Jolene Babbin

1312 E. Marrison Rd.

Custer, MI 49405

Make Checks payable to : PB & J Farms

3. Arrival and Weigh-in: Cattle may arrive for check in and weigh-in on Friday May 28 from 7:00- 8:00pm, Saturday May 29 from 9:00-10:30am, and Sunday May 30 from 7:30-8:30am. If showing both days you only need to come to 1 check in.

4. Responsibility: The WMFA will not be responsible for lost or stolen property or any injuries to persons or livestock for the duration of the show. **Exhibitors must clean their area before leaving the show, thank you!**

5. Accommodations: Campsites will be available on the fairgrounds for a fee of \$20.00 per day(this includes electric & water). Please include camper fee with entries.

6. Awards: Prizes will be awarded for each breed division, showmanship, and Top 5 Overall Champions.

7. Grooming Regulations: Use of false tail heads or adding of hair or hemp is prohibited. No powder can be used. Coloring agents may be used on the legs and tail switch. NO coloring agents may be used above the animal's flank. This includes colored show foams. NO forced administration of fluids to create gut fill will be allowed. Violation will result in the disqualification of the entry and exhibitor.

8. Health Requirements: Cattle infected with a communicable disease (warts, ringworm, lice, mange, etc.) may not be brought to the show. Cattle in Modified Accredited Zone (Alcona, Alpena, Antrim, Charlevoix, Emmett, Cheboygan, Crawford, Iosco, Ogemaw, Otsego, Oscoda, Montmorency, and Presque Isle counties) must provide a movement permit and provide proof that the individual animal was TB tested with negative results within 60 days prior to the show. For cattle in the Modified Accredited Advanced Zone no TB testing is required.

9. Showmanship: Showmanship will begin at 12:00pm on Saturday and 10:00 on Sunday. Show order will be Seniors (18-21), Intermediates (15-17), Juniors (12-14), Beginners (8-11), and Peewee (7-under). Classes will be divided by age as of January 1, 2021.

Breeding Heifers

1. Heifers will show 15 minutes after the conclusion of showmanship. The show order will be: Angus, AORB, Charlois, Charolais Composite, Chi, Hereford, Maine, Maintainer, Shorthorn, Shorthorn Plus, Simmental, % Simmental, and Commercial. Top 5 Overall Heifers.
2. Heifers born from September 1, 2019 thru January 1, 2021 are eligible to show.
3. All heifers entered in a specific breed must be registered solely in the name of the youth exhibitor and registration certificates must be presented at check-in time. Tattoos will be checked & must correspond to registration papers. If less than 3 in a breed they will show as AORB.
4. Commercial heifers will be shown by weight.

Prospect Steers and Market Heifers

1. Steers will show 15 minutes after the conclusion of breeding heifers. The show order will be: Crossbred, Simmental, % Simmental, Shorthorn, Shorthorn Plus, Maine, Maintainer, Hereford, Chi, Charolais, Charlois Composite, AORB, Angus, and Market Heifer. Top 5 Overall Market Animals.
2. Prospect steers will be shown by breed and weight. All steers entered in a specific breed must be registered solely in the name of the youth exhibitor and registration certificates must be presented at check-in time. Tattoos will be checked & must correspond to registration papers. If less than 3 in a breed they will show as AOB.
3. Market heifers will be shown by weight.

Lakeshore Beef Classic Registration Form- Due May 17, 2021

Exhibitor's Name: _____

Birth Date: _____ Age as of Jan. 1st: _____

Address: _____ City: _____

Phone#: _____ Email: _____

Please check which day(s) you will be exhibiting: Saturday _____ Sunday _____

****Show both days only \$25.00/head per day!!!**

Breeding Heifer Entries

Breed	Birthdate	Registration#	#of days/\$30.00per head**

Market Steer/Heifer Entries

Breed	Birthdate	Registration#	#of days/\$30.00per head**

Camping (# of days x \$20.00 per day)	Total:
---------------------------------------	--------

Please mail entries to:

Total Due: _____

Jolene Babbin

1312 E. Marrison Rd

Custer, MI 49405

*** Make Checks Payable to: PB&J Farms**